

NOTE: FIELD REMOVE FOAM AND LINER AT CUTBACK.

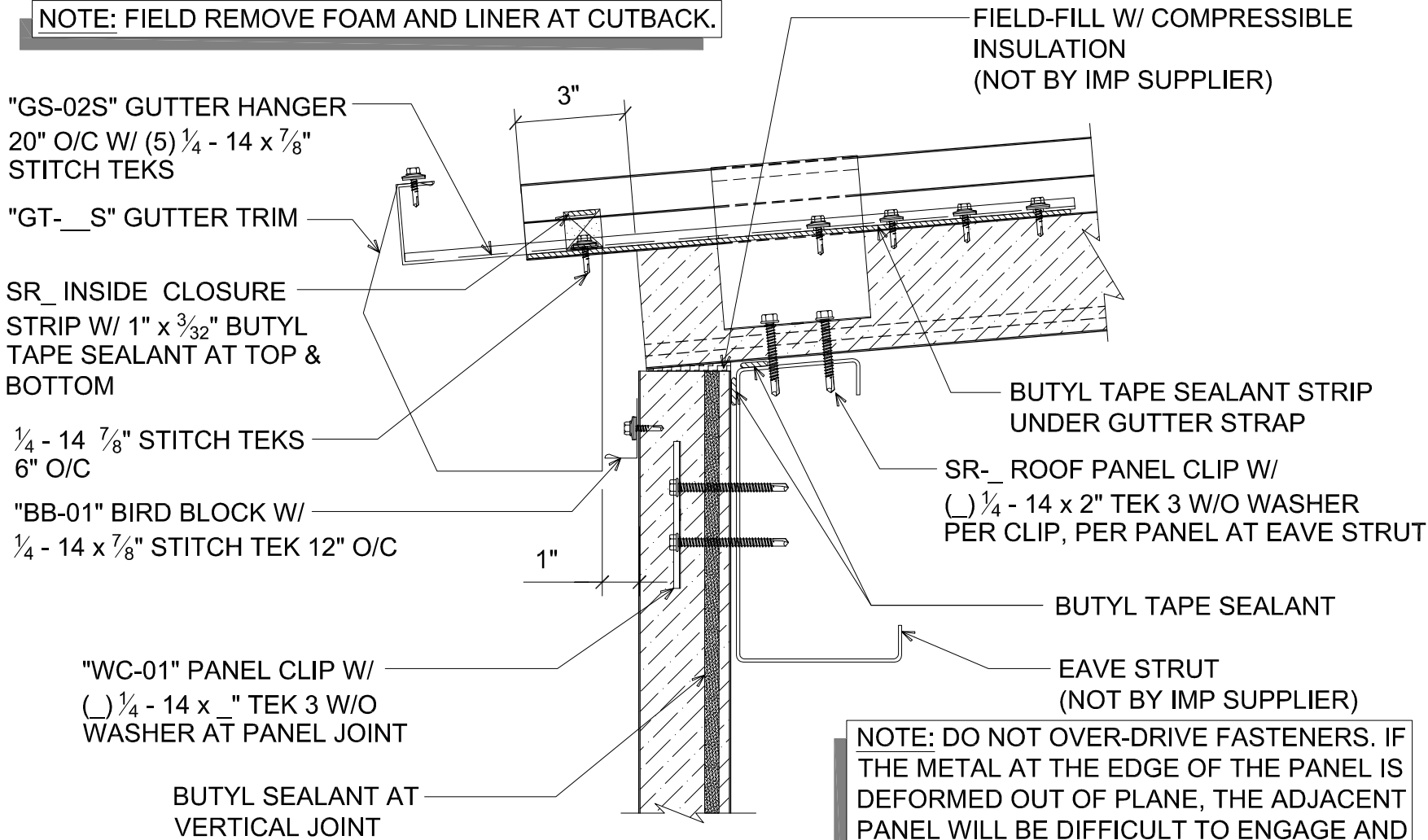

NOTE: DO NOT OVER-DRIVE FASTENERS. IF THE METAL AT THE EDGE OF THE PANEL IS DEFORMED OUT OF PLANE, THE ADJACENT PANEL WILL BE DIFFICULT TO ENGAGE AND WILL NOT SEAM. AFTER SR CLIP HAS BEEN INSTALLED OVER MALE LEG OF STANDING SEAM PANEL, PRE-CRIMP, USING 1/2" HAND CRIMPING TOOL.

EAVE W/ GUTTER
(SECTION VIEW)

DETAIL: EAVE W/ GUTTER	APPLICATION: COMMERCIAL & INDUSTRIAL - SR ROOF	JOB NO: N/A	SHEET: 1 OF 1
	DATE: 05/19/17	DRAWN: MMF	
US: (888) 970-2947 CA: (800) 265-6583 (English) CA: (800) 567-2582 (French) WWW.AWIPANELS.COM			
ALL WEATHER INSULATED PANELS			
